



a. adTent Express 3x4,5 (frame+roof+4 doors)

 **Resolution:** 1200 ppi – 1:10 scale

 **File format:** PDF

 **Color:** CMYK - Coated FOGRA39

 flattened file (no layers),
no print marks,
no overprint attribute,
no bleeds,
do not change the size of the template ,
convert fonts to curves ,
save the project as a one-page pdf

 Remove the red and blue lines before saving the files. Leaving the line on will result in it being printed as a design element! In order to properly display the advertisement, all important elements should be inside the protective area marked with **red line**. Background and graphics must fill the entire printable area marked project marked with **blue line**. If there is no fill between the red and blue lines, a white frame will appear on the printout.

 Download and work on the graphic design template on the next page of this PDF. If there is more than one, prepare the projects in separate files.

 Guideline Label Legend:

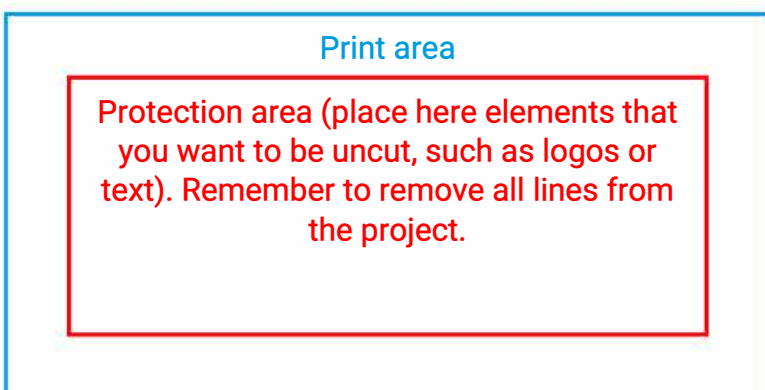

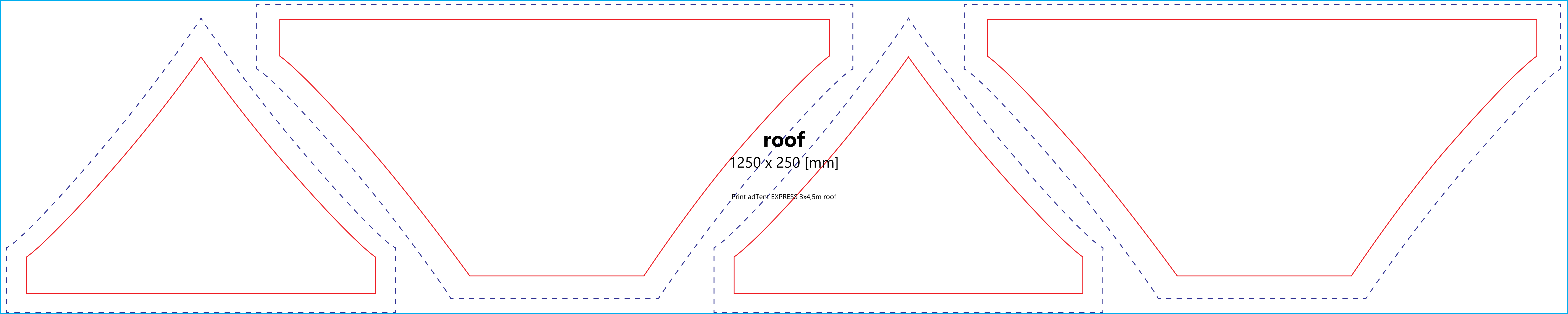

roof

1250 x 250 [mm]

Print adTent EXPRESS 3x4,5m roof

door

470 x 213 [mm]

Print adTent EXPRESS 3x4,5m wall

door

470 x 213 [mm]

Print adTent EXPRESS 3x4,5m wall

door

310 x 214 [mm]

Print adTent EXPRESS 3x3m wall

door

310 x 214 [mm]

Print adTent EXPRESS 3x3m wall